Swinging on a Gate

A

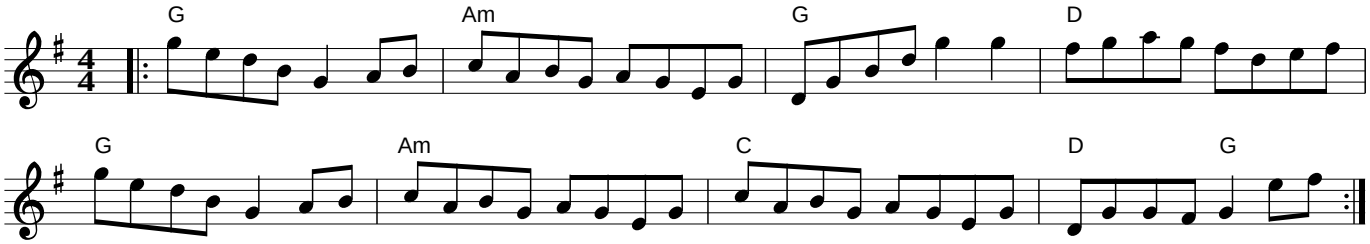
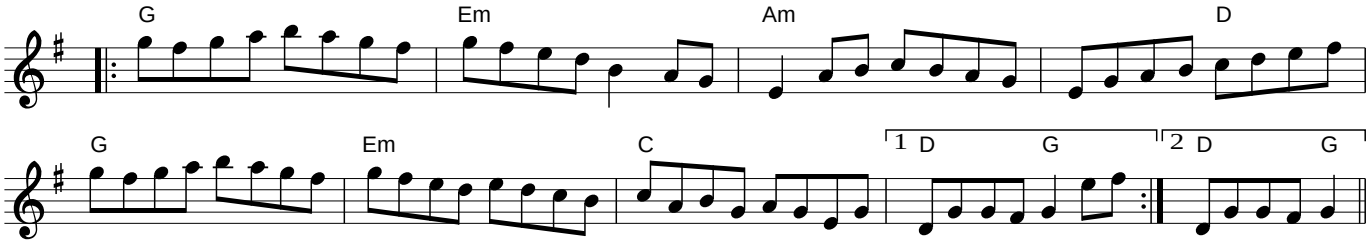
B