Tripping Up the Stairs

A

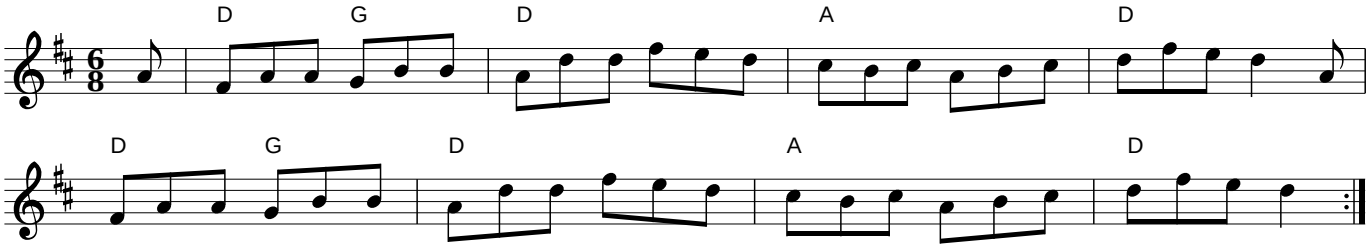
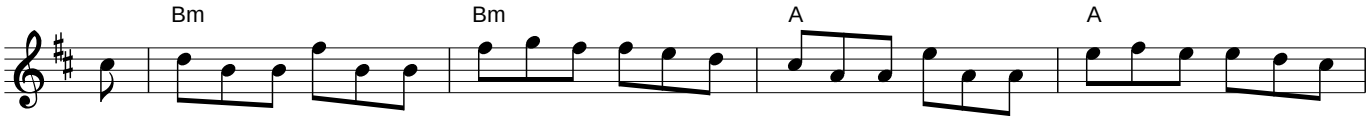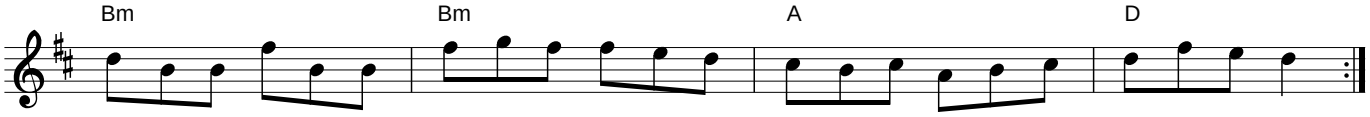
B